



राष्ट्रीय मूल्यांकन एवं प्रत्यायन परिषद  
विश्वविद्यालय अनुदान आयोग का स्वायत्त संस्थान  
**NATIONAL ASSESSMENT AND ACCREDITATION COUNCIL**  
An Autonomous Institution of the University Grants Commission

# *Certificate of Accreditation*

*The Executive Committee of the  
National Assessment and Accreditation Council  
on the recommendation of the duly appointed  
Peer Team is pleased to declare the  
Management Education and Research Institute  
Janakpuri, New Delhi,  
affiliated to Guru Sobind Singh Indraprastha University, Delhi as  
Accredited  
with CGPA of 2.81 on seven point scale  
at B<sup>++</sup> grade  
valid up to November 01, 2023*

*Date : November 02, 2018*

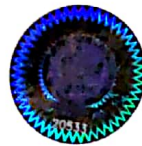

*S. G. S.*  
Director

EC(SC)/33/A&A/DLCOGN100912



राष्ट्रीय मूल्यांकन एवं प्रत्यायन परिषद  
विश्वविद्यालय अनुदान आयोग का स्वायत्त संस्थान  
**NATIONAL ASSESSMENT AND ACCREDITATION COUNCIL**  
An Autonomous Institution of the University Grants Commission

## Quality Profile

Name of the Institution : Management Education and Research Institute  
Place : Janakpuri, New Delhi, Delhi

Criteria	Weightage (W <sub>i</sub> )	Criterion-wise Weighted Grade Point (Cr WGP <sub>i</sub> )	Criterion-wise Grade Point Averages (Cr WGP <sub>i</sub> / W <sub>i</sub> )
I. Curricular Aspects	100	290	2.90
II. Teaching-Learning and Evaluation	340	989	2.91
III. Research, Innovations and Extension	109	255	2.34
IV. Infrastructure and Learning Resources	100	350	3.50
V. Student Support and Progression	110	285	2.59
VI. Governance, Leadership & Management	092	260	2.83
VII. Institutional Values and Best Practices	100	243	2.43
<b>Total</b>	$\sum_{i=1}^7 W_i = 951$	$\sum_{i=1}^7 (Cr WGP_i) = 2672$	

$$\text{Institutional CGPA} = \frac{\sum_{i=1}^7 (Cr WGP_i)}{\sum_{i=1}^7 W_i} = \frac{2672}{951} = \boxed{2.81}$$

Grade = **B<sup>++</sup>**

Date : November 02, 2018

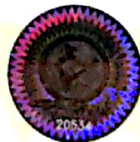

S. G. G.  
Director

- This certification is valid for a period of Five years with effect from November 02, 2018
- An institutional CGPA on seven point scale in the range of 3.51 - 4.00 denotes A<sup>++</sup> grade, 3.26 - 3.50 denotes A<sup>+</sup> grade, 3.01 - 3.25 denotes A grade, 2.76 - 3.00 denotes B<sup>++</sup> grade, 2.51 - 2.75 denotes B<sup>+</sup> grade, 2.01 - 2.50 denotes B grade, 1.51 - 2.00 denotes C grade
- Scores rounded off to the nearest integer

EC(SC)/33/A&A/DLCOGN100912